SONIC PARADOX
SONIC LEGACY
LEGACY'S PRELUDE
1
OF 5
SONIC LEGACY | 1
SKRIMDA

SONIC LEGACY

Our adventure begins on Planet Mobius, a strange world home to many unique and wondrous creatures and locations. Under the watchful eye of the Council of Mobius, made up of ambassadors from each of the planet's diverse civilizations, the world has known a period of peace and prosperity.

To some, such peace is believed to be boring, and so they travel Mobius in search of adventure and excitement. However, there are others who voice their dissatisfaction through more extreme measures.

And when the bountiful South Island becomes the meeting place for both types of individuals, our intrepid adventurers will suddenly find themselves in way over their heads...

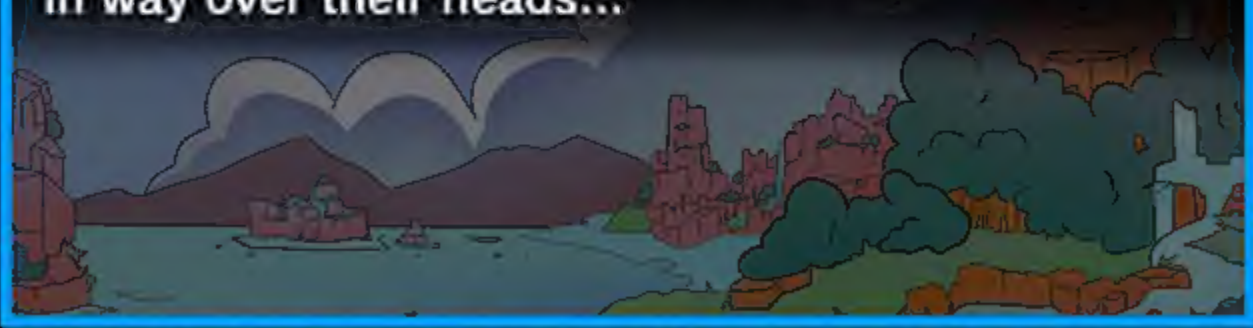

CAST:

SONIC THE HEDGEHOG
BLUE BLUR

???

???

SONIC LEGACY (Issue 1). Published by Sonic Paradox. SEGA, Sonic the Hedgehog, and all related characters are either registered trademarks or trademarks of SEGA CORPORATION © 1991–2018. SEGA CORPORATION and SONIC TEAM, LTD./SEGA CORPORATION © 1991–2018. All rights reserved. This product is a fan-based product by Sonic fans. Any similarities between characters, names, persons, and/or institutions in this comic and any living, dead, or fictional characters, names, persons, and/or institutions are not intended and if they exist, are purely coincidental.

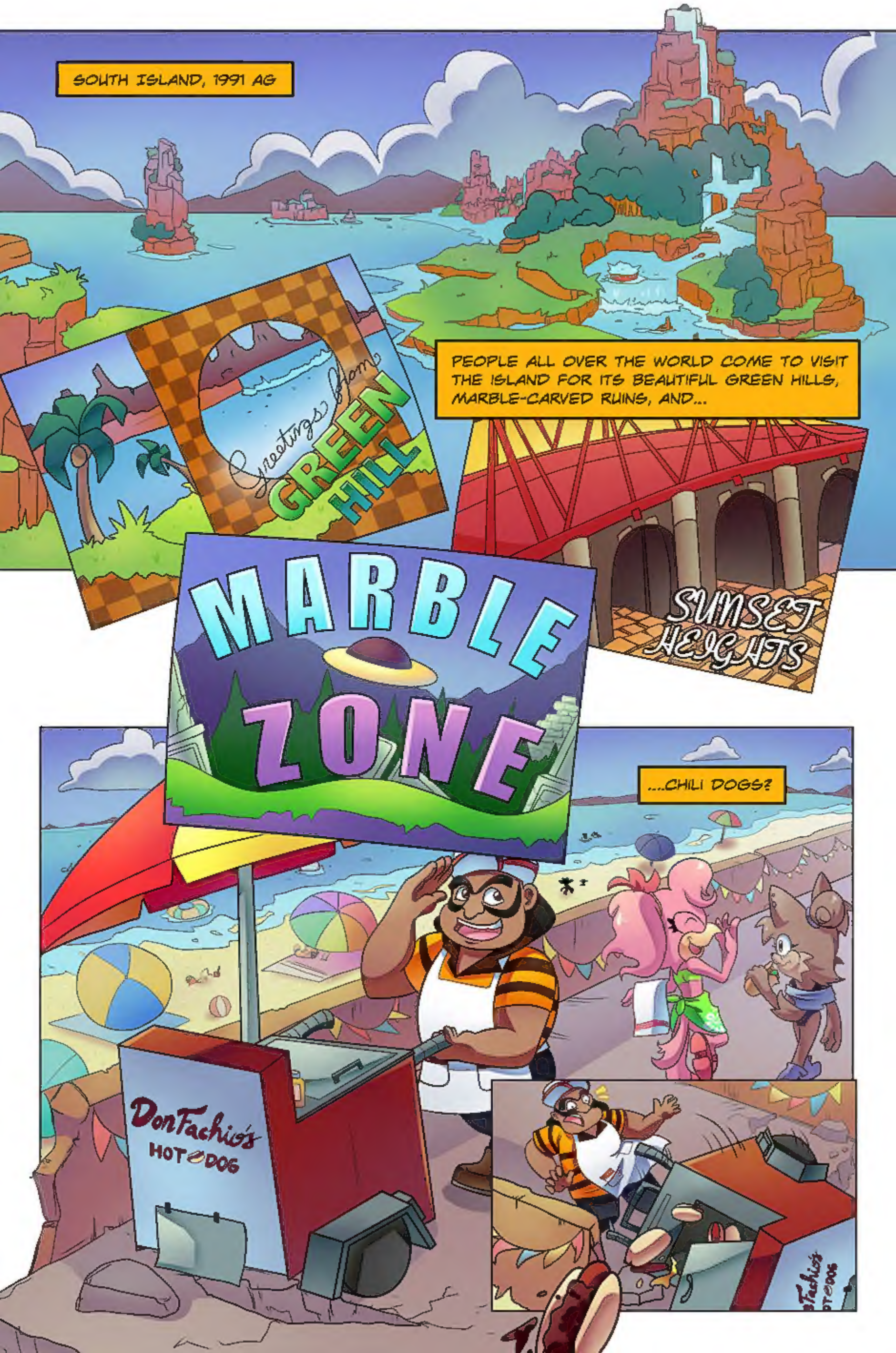
SOUTH ISLAND, 1991 AG
PEOPLE ALL OVER THE WORLD COME TO VISIT THE ISLAND FOR ITS BEAUTIFUL GREEN HILLS, MARBLE-CARVED RUINS, AND...
Greetings from GREEN HILL
SUNSET HEIGHTS
MARBLE ZONE
...CHILI DOGS?
Don Fachio's HOT DOG

GOTCHA! AND NOT A PEPPER OUT OF PLACE!
BE MORE CAREFUL, BIG GUY. A SANDY CHILI DOG IS THE GRAVEST OF ALL SINS!
THANKS FOR THE HELP, STRANGER. BUT YOU'LL STILL NEED TO PAY IF YOU WANT TO KEEP THOSE.
KEH, WHAT A SCROOGE. FINE, HERE'S- WAIT, WHERE'S MY WALLET?!

♫♪!

HEY, CHILI-BOY!

LOOKING FOR THIS? I MIGHT BE INTERESTED IN HANDING IT OVER IF YOU PLAY A LITTLE GAME WITH ME. YOU CAN CALL ME TEMPEST. WHAT'S YOUR NAME?

On Land or by Sea

STORY: CELESTORION
WRITER: SEA-SALT, JORDYPORDY
PENCILS: CRIMDA, SEA-SALT
INKS: ELISONIC12, SPEEDYSPIKES
COLORS: CUTEYTCAT
LETTERS: RIK
EDITOR: TIM "J" CAMPBELL
SPECIAL THANKS TO: MIMIFOX

I'M SONIC THE HEDGEHOG, DISLIKER OF THIEVES. NOW GIVE THAT BACK!

RUDE! I WASN'T DONE TALKING!

NOT SO FAST WHEN YOU'RE NOT ON DRY LAND, ARE YA? HAHAHAHA!

GRRRR... I'LL SHOW YOU, FISH-GIRL!

DOLPHINS ARE MAMMALS, YOU DUMMY!

YOU'RE TOO SLOO~W!
YOU KNOW, NOW I'M MORE IN THE MOOD FOR SUSHI THAN CHILI DOGS...
COME ON, DON'T BE LIKE THAT. WHAT WOULD YOU SAY TO A LITTLE PROPOSAL?
I'M GOOD. MY LOVE IS FOR ADVENTURE.
YOU KNOW WHAT I MEAN! I SAW THOSE MOVES YOU HAD EARLIER, AND I KNOW YOU'RE GOING EASY ON ME.
SO WHAT ABOUT THAT WAGER? SHOW ME YOUR REAL SPEED IN A RACE, AND THE LOSER PAYS FOR LUNCH!
HEH, DO YOU HAVE ANY IDEA WHO YOU'RE DEALING WITH? IF IT'S A RACE YOU WANT, THEN IT'S A RACE YOU'RE GONNA GET.

SO, THE FIRST ONE TO PASS THROUGH THOSE TWIN MOUNTAINS IS THE WINNER! SIMPLE ENOUGH, RIGHT?

SOUNDS GOOD TO ME!

HEY PAL, KEEP THOSE WARM FOR US; WE'LL BE BACK IN A JIFFY!

GET A ROOM.

ON YOUR MARK! GET SET!....

...GO-
OOOPF!!!
TRY NOT TO DROP YOUR WALLET THIS TIME! YOU DON'T WANT TO BE CAUGHT WITHOUT IT WHEN THIS IS DONE!
HEH, WE'LL SEE ABOUT THAT!
WHOA... SHE'S ACTUALLY PRETTY FAST IN THE WATER. THIS MIGHT BE TOUGHER THAN I THOUGHT.

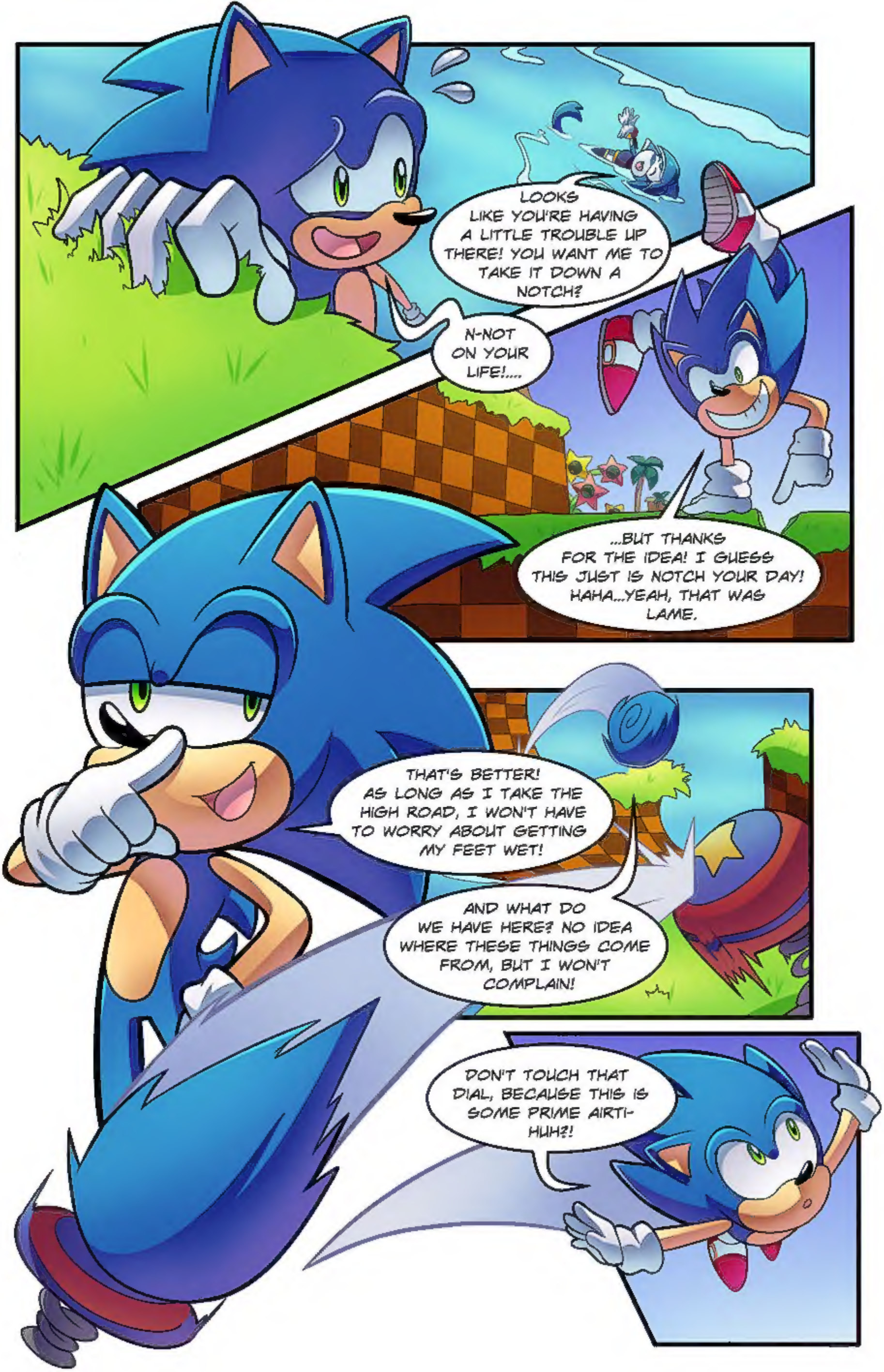
LOOKS LIKE YOU'RE HAVING A LITTLE TROUBLE UP THERE! YOU WANT ME TO TAKE IT DOWN A NOTCH?
N-NOT ON YOUR LIFE!....
...BUT THANKS FOR THE IDEA! I GUESS THIS JUST IS NOTCH YOUR DAY! HAHA...YEAH, THAT WAS LAME.
THAT'S BETTER! AS LONG AS I TAKE THE HIGH ROAD, I WON'T HAVE TO WORRY ABOUT GETTING MY FEET WET!
AND WHAT DO WE HAVE HERE? NO IDEA WHERE THESE THINGS COME FROM, BUT I WON'T COMPLAIN!
DON'T TOUCH THAT DIAL, BECAUSE THIS IS SOME PRIME AIRTI-
HUH?!

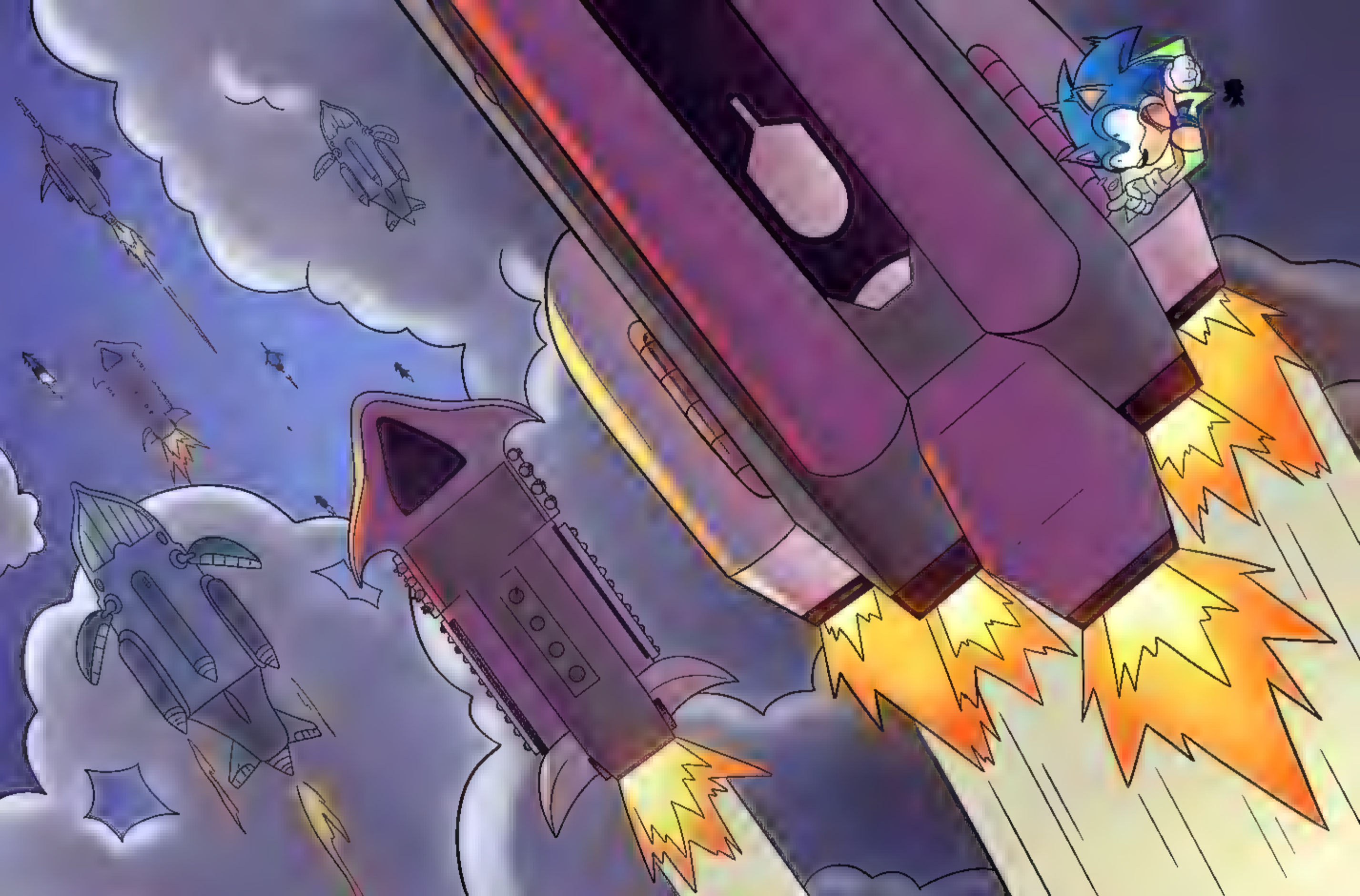

WHAT THE...
GAH!!
...SO I GUESS WE'RE GOING TO HAVE TO PUT THIS ON HOLD?
YEAH. I HATE TO LEAVE BUSINESS UNFINISHED, BUT I GOTTA CHECK THAT OUT. THAT DOESN'T LOOK LIKE ANY ARMY I'VE EVER SEEN!
OH MY GOSH. ARE THEY REALLY TRYING TO BOMB THIS PLACE?!
LOOKS MORE LIKE THEY'RE DROPPING SOMETHING OFF...
WELL, GUESS I SHOULD INTRODUCE MYSELF!
HEY, I'M COMING TOO!

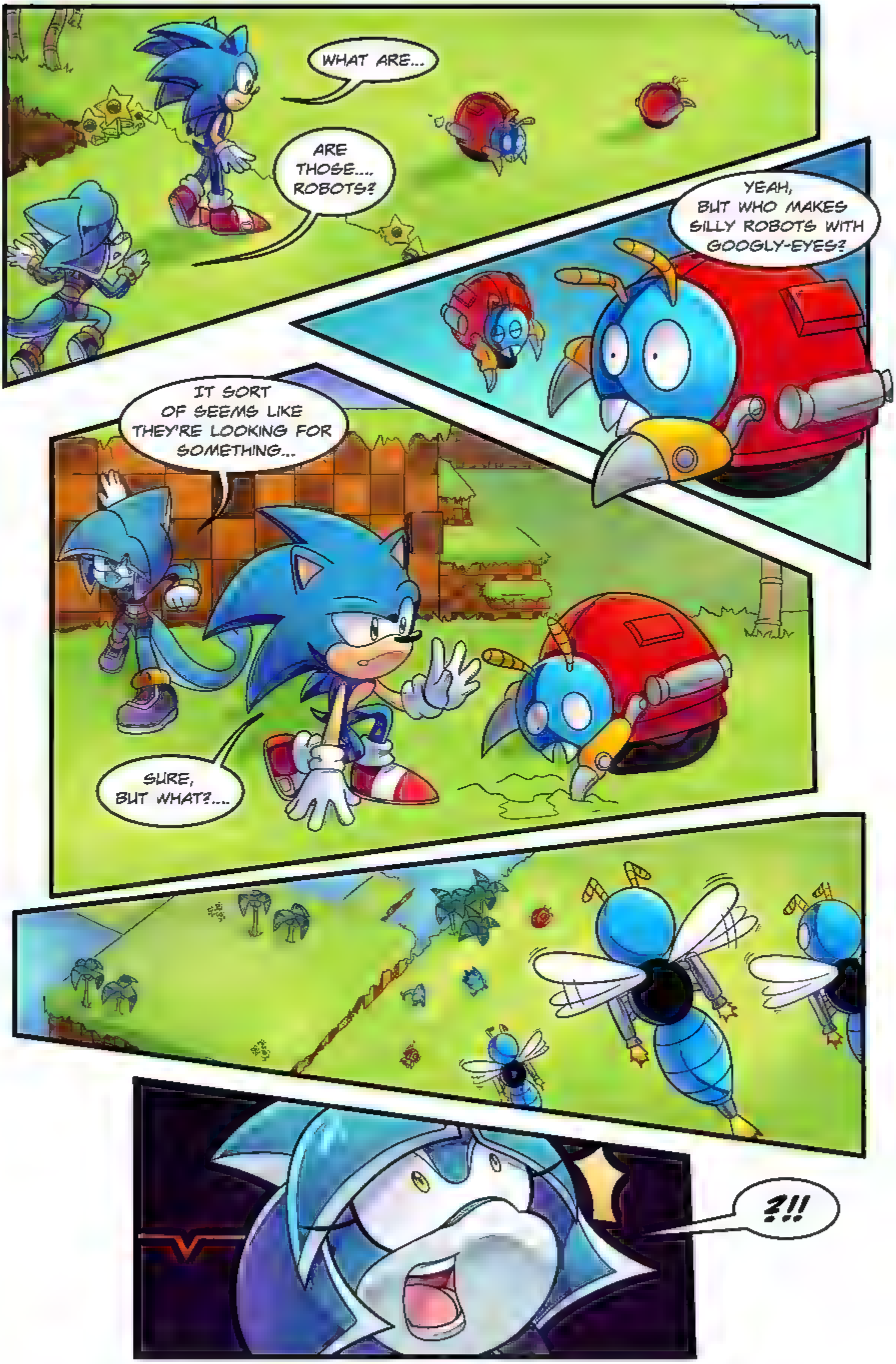
WHAT ARE...
ARE THOSE.... ROBOTS?
YEAH, BUT WHO MAKES SILLY ROBOTS WITH GOOGLY-EYES?
IT SORT OF SEEMS LIKE THEY'RE LOOKING FOR SOMETHING...
SURE, BUT WHAT?....
?!!

SONIC, LOOK OUT!!
...THOSE FLYING BOTS MUST BE SCOUTS!
WHAT DID I DO?!
I DON'T THINK IT WAS YOU...
LOOKS LIKE THEY'RE SOUNDING AN ALARM. HEH, SO MUCH FOR THESE LADYBUG ROBOTS BEING LADY-LIKE.

WH-WHAT?!
THESE ROBOTS HAVE ANIMALS INSIDE OF THEM?!
SONIC, WE HAVE TO HELP THEM!!
NO WORRIES!
WE'LL BUST ALL THESE RUST-BUCKETS APART!
THAT'S ALL OF THEM... NOT LOOKING FORWARD TO CLEANING THIS MESS UP LATER.

I SAY WE FIND WHOEVER IS BEHIND THIS AND PUT THEM TO WORK ON IT.
YOU MEAN THE SAME ONE WHO PUT...
...THIS HERE?
WHAT IS THAT THING?
NO IDEA...
KIND OF LOOKS LIKE SOME KIND OF CONTAIN-AH!!

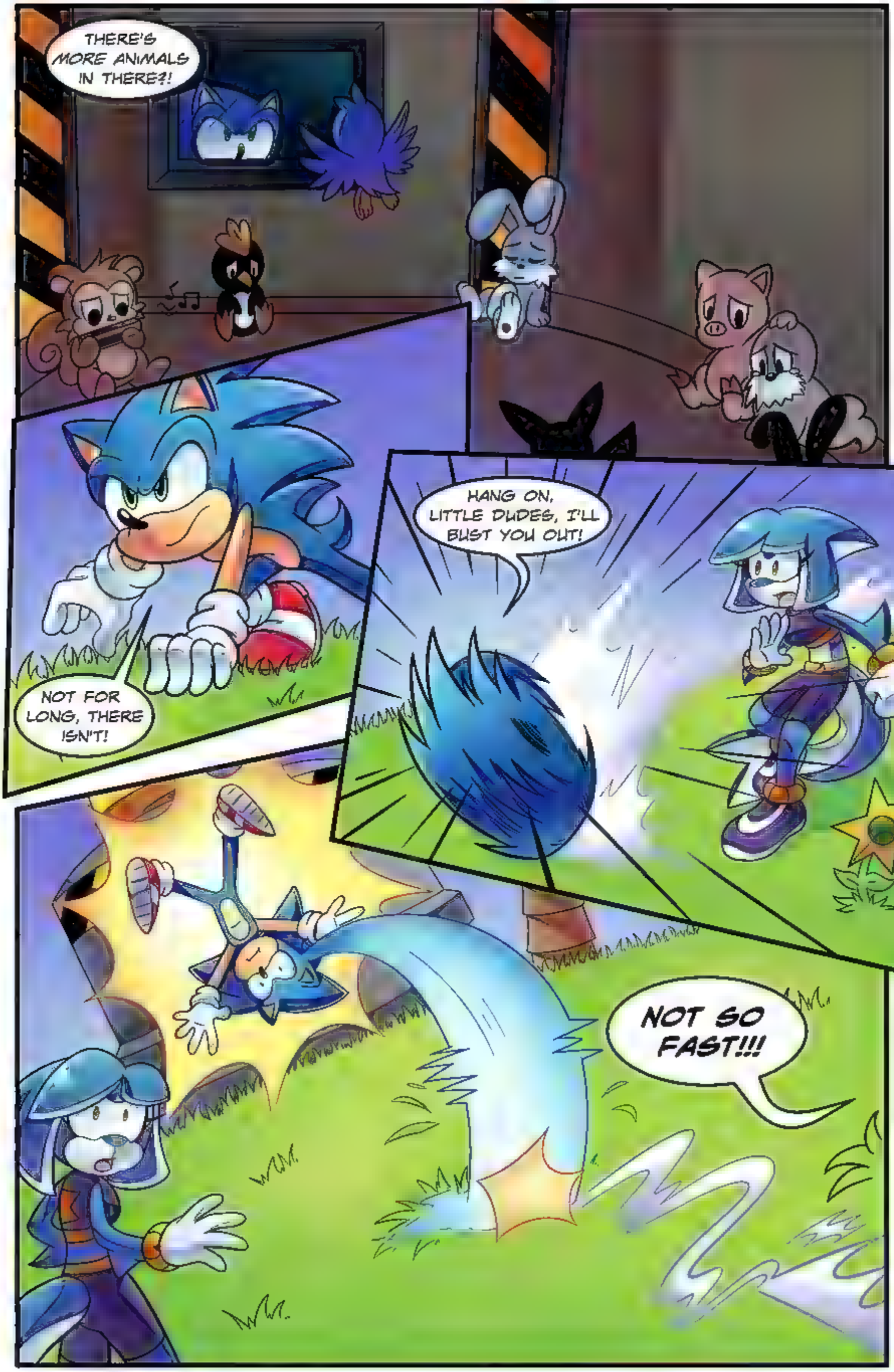
THERE'S MORE ANIMALS IN THERE?!
NOT FOR LONG, THERE ISN'T!
HANG ON, LITTLE DUDES, I'LL BUST YOU OUT!
NOT SO FAST!!!

OKAY, FIRST, HOW DARE YOU, AND SECOND...
...IS THAT A KID?!
I'M NOT A KID! I'M THE GREAT OMELETTE, YOUTHFUL GENIUS!!
PSH, DID KINDERGARTEN LET OUT EARLY? OR IS THIS YOUR RECESS BREAK?

"OMELETTE" ...YOU...YOU MEAN LIKE AN EGG?

SO IS YOUR DAD LIKE MR. SCRAMBLED OR SOMETHING?

GRRR....DON'T YOU MAKE FUN OF MY PAPA, YOU...YOU BLUE RAT!! I'M-I'M GONNA TELL HIM WHAT YOU AND YOUR LITTLE DOLPHIN GIRLFRIEND DID TO HIS BADNIKS!!

SEE, EVEN SHE KNOWS HER ZOOLOGY!

OH, SHUT IT...

WAIT, GIRLFRIEND?!

I'M GONNA GET YOU GOOD, AND THEN I'M GONNA TELL PAPA ON YOU FOR MESSING UP HIS WORK, AND HE'S GONNA SAY I'M A GOOD GIRL AND GIVE ME A BIGGER WRECKING BALL!

...A BIGGER WRECKING BALL?

BIGGER THAN THIS!!!
ALRIGHT, I ASKED FOR THAT ONE.
YA THINK?!
DO YOU HAVE A GAME PLAN FOR THIS?
I CAN'T SAY FIGHTING ANGRY LITTLE GIRLS WAS ON THE SCHEDULE TODAY. I SUPPOSE THE HEROIC THING TO DO WOULD BE TO NOT HURT-

SONIC!!
HUH, THAT ACTUALLY DIDN'T HUR-
OOF!!
HMPH! YOU'RE LUCKY THIS IS ONLY A -TRAINING- BALL! JUST WAIT'LL MY PAPA GIVES ME THE REAL DEAL!
DON'T FORGET YOU'RE DEALING WITH A TAG-TEAM!

TAG-TEAM?! MORE LIKE TWO-FOR-ONE SPECIAL!
THAT'S RIGHT, KID, TAKE THE BAIT...
WHEN I'M THROUGH WITH YOU, THERE WON'T BE ENOUGH TO FILL A TUNA CAN!
TOO BAD FOR YOU, YOUR TUNA IS CERTIFIED DOLPHIN-FREE!

MIND IF I CUT IN?
S-SHE'S ALL YOURS...
S-STUPID BALL....STUPID RAT! JUST WAIT TIL I...
PA....PA.....

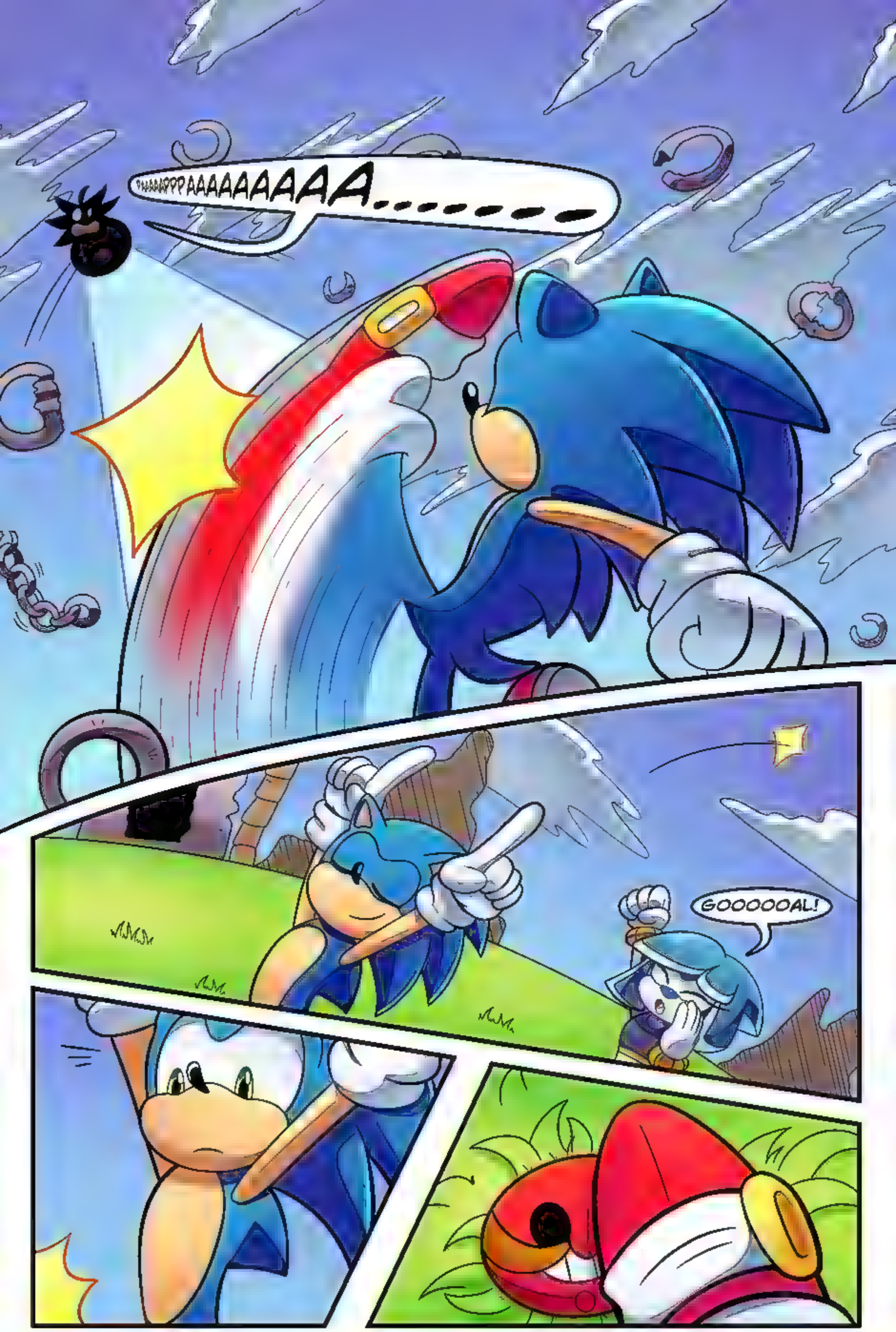
PAAAAAPPPAAAAAAAAAA.....
GOOOOOAL!

NEW TOY?
FANCY TOY. DIDN'T THAT KID SAY HER DAD WAS WORKING ON SOMETHING? AND I'M BETTING BEING A DIABOLICAL VILLAIN -DOESN'T- SKIP A GENERATION...
IT LOOKS LIKE HE'S GOING....TOWARDS THE OTHER SIDE OF THE ISLAND?
OF COURSE HE IS....
UH, WHAT'S THAT?
THAT BRAT MUST'VE WEAKENED THE GROUND WITH THAT STUPID BALL! WE GOTTA JUICE OUTTA HERE!

EVEN WITH TRAVEL COSTS AND SOUVENIRS, IT SEEMS THAT SONIC HAS STILL ENDED UP WITH MORE THAN HE BARGAINED FOR WITH HIS VACATION! NEW FACES, BOTH FRIEND AND FOE, BRING ALONG WITH THEM A NEW ADVENTURE. NEVER FEAR THE FALL, DEAR READERS, AND FIND OUT WHAT HAPPENS NEXT FOR SONIC AND HIS NEW COMPANION IN THE NEXT ISSUE OF SONIC LEGACY!

From the Team

"Hey, thanks for taking the time to read the issue! While things are slower now, we'll have more lore and adventure pick up as it goes along! Stay tuned!"
- CelestOrion

"Sorry for the wait, guys! Thanks for giving us a chance to strut our stuff, and stick around for what will hopefully be a fun time with less delays in the future." - Sea-Salt

"She might be a shark girl. Discuss."
- Crim 2k18

"I try to scream but only the mass produced Tempest dolls can hear me now." - Vivi

"I'm honored to have been invited to write for this wonderful project! I hope you look forward to what else we have in store!" - JordyPordy

"I hope you enjoyed the 1st issue! Working on this project has been a blast and a ton of hard work but seeing your excitement for this has really made it worth the effort!"
- CuteyTCat

"Help!! I am trapped in a Sonic comic factory."
- Rik

"Wah, what an incredible time to be an independent Sonic creative! Love being part of these projects, I CAN'T EVEN...."
- Tim 'J'

"I loved helping out with this comic and I hope you all enjoyed reading it! See ya next issue!" - SpeedySpikes

As a conclusion to the issue, everyone at the Legacy team, aside from issue 1's staff, thank you again for taking the time to peruse the issue! While we don't have a 100% confirmed release schedule, we're hoping to have issues out once a month, providing no issues arise during development!

Be sure to keep an eye out on any other series we crank out in the meantime, such as Mobius Legacy, a continuation of Sonic Legacy, but told from the perspectives of other characters within the universe! You'll find more lore and character development there!

Lastly, thanks to everyone who supported our staff via Patreon! We'll have variant releases just for you guys, as well as upcoming content thanks to meeting tier goals!

- Sonic Legacy

OFF-PANEL

BY PIGGYBANK

REBORN

10 YEARS AGO THE FAMOUS BLUE BLUR DIED.
HE DIED LIKE ANY GOOD HERO, PROTECTING THE PLANET.
HIS FRIENDS AND FAMILY GRIEVED FOR SOME TIME.

BUT TIME. MOVES ON.
THE WORLD HAS NEW HEROES AND NEW VILLAINS POPPING UP FROM TIME TO TIME ON THE NEWS AND MANY OF SONIC'S OLD FRIENDS HAVE LARGELY RETIRED FROM THE HERO BUSINESS OR FALLEN BACK TO PLAY SMALLER ROLES IN THE GLOBAL NARRATIVE. BUT LITTLE DO THEY KNOW A MUCH LARGER THREAT HAS BEEN INCUBATING UNDER EVERYONE'S NOSES.

A CONFLICT WHICH DATES BACK LONG BEFORE ANY OF OUR HEROES WERE BORN.

A BATTERED AND BITTER STRANGER NAMED STRIKE IS GOING TO NEED THE HELP OF SONIC'S OLD FRIENDS TO PUT AN END TO THIS ANCIENT CONFLICT ONCE AND FOR ALL, SAVE THE WORLD, AND WIN BACK HIS FREEDOM.

HTTPS://DISCORD.GG/SQCJKMZ